

77 logements

26-28, rue Caruel de Saint-Martin
78150 LE CHESNAY

PRODERIM

40, bd Henri Sellier - 92150 SURESNES

**Plan du bien attaché au groupe
de parts correspondant**
(Etabli sur la base des plans de permis de
construire, sans visite sur site.)

T3

02-3Pf

R+2

**SURFACE HABITABLE
DU PERMIS DE CONSTRUIRE :** 67.98 m²

BALCON : 3.50 m²

REPERAGE

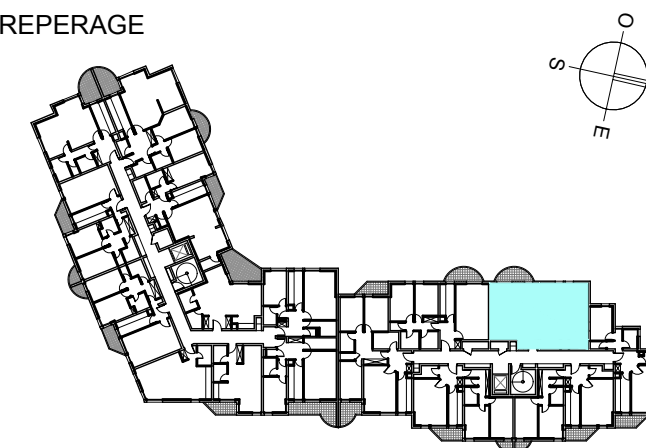

NOTA

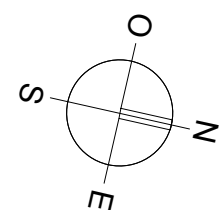
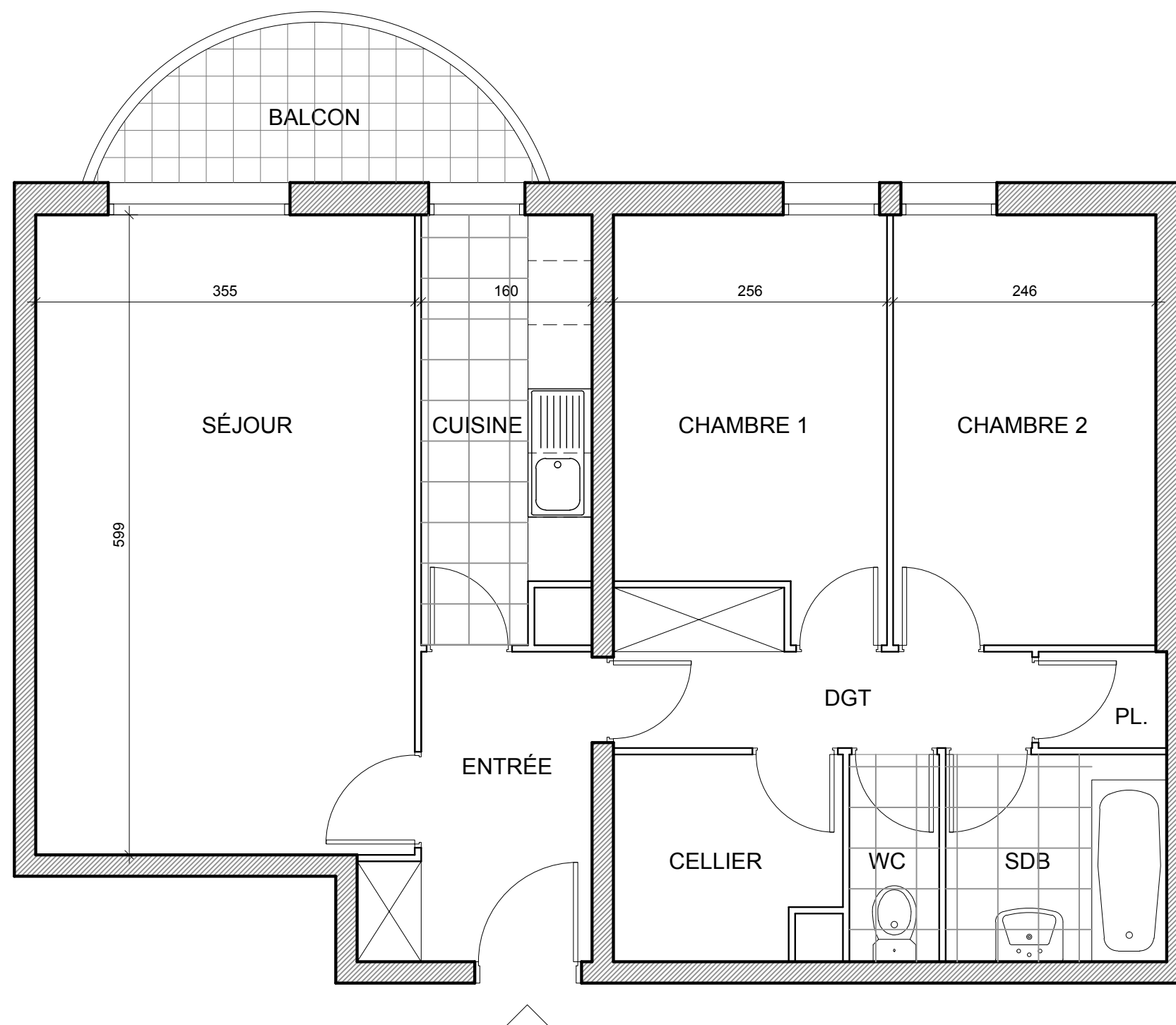

NOM DU RESERVATAIRE

DATE

VISA RESERVATAIRE

VISA RESERVANT

ECHELLE



DATE

19/06/2019

INDICE

C

REFERENCE

02-3Pf